

From the library of the Three Wise Men Saxophone Quartet

Traditional (16th century)
Albert Einstein Lassiter (1980)

Swing, ♩ = 150

Bari Sax 1

Bari Sax 2

Bari Sax 3

f *mf* *f* *mf* *f* *mf* *mp* *f* *mp* *f* *mp* *f*

1. 2. 11 solo

God Arrest Ye - Score - Page 2 of 2

16

D.S. al Coda w/ repeats

23

God Arrest Ye

From the library of the Three Wise Men Saxophone Quartet

Bari Sax 1 of 3

Traditional (16th century)
Albert Einstein Lassiter (1980)

Swing, ♩ = 150

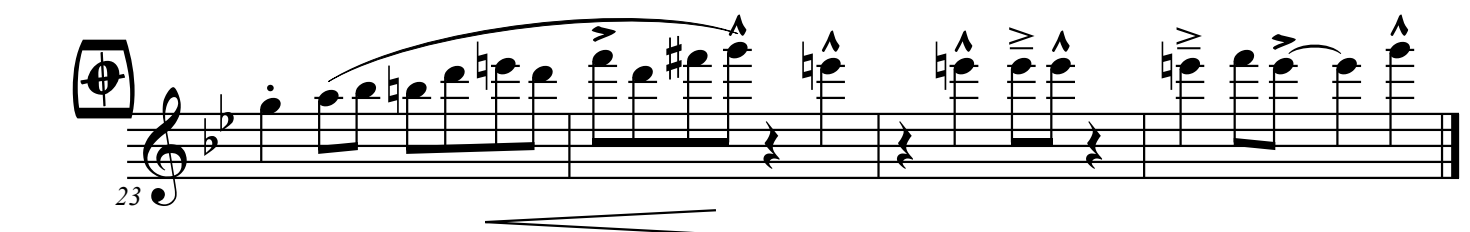
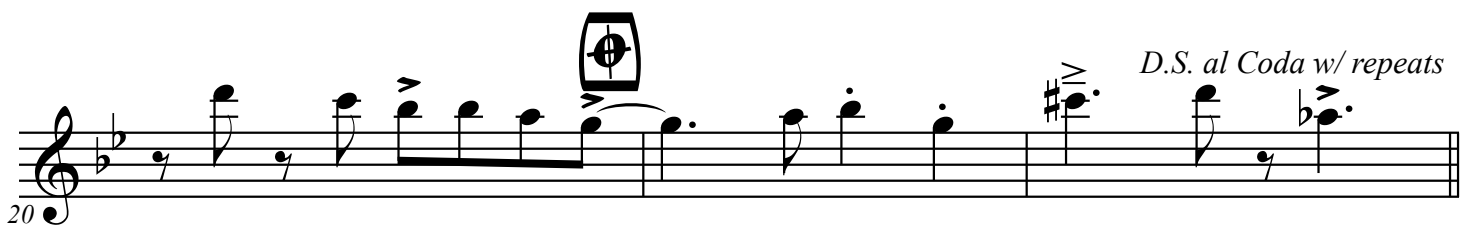
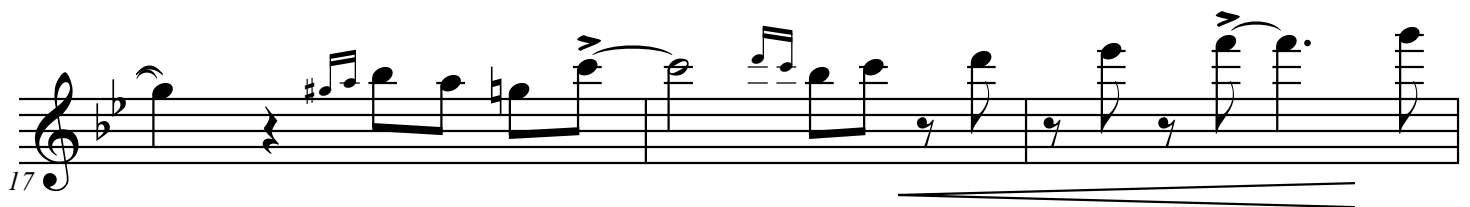
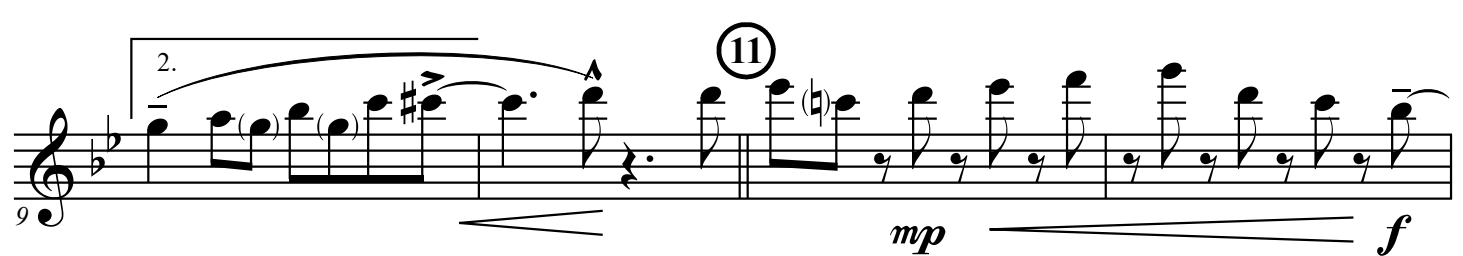
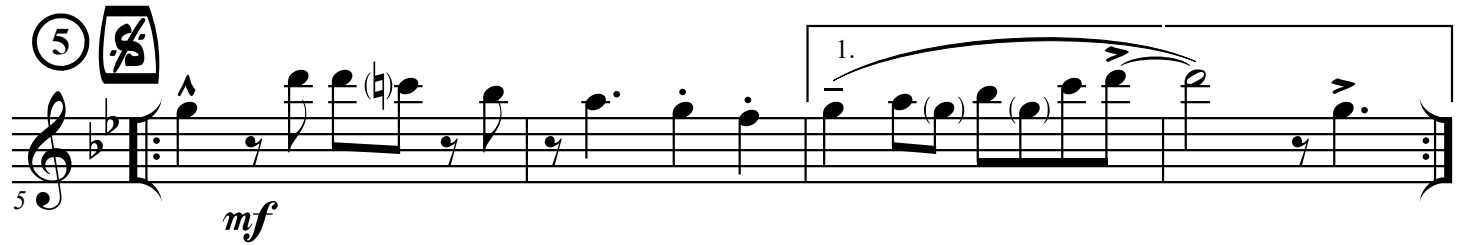
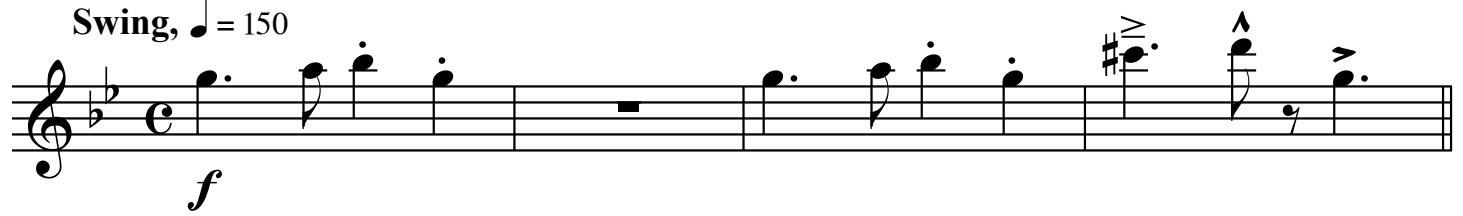

God Arrest Ye

From the library of the Three Wise Men Saxophone Quartet

Bari Sax 2 of 3

Traditional (16th century)
Albert Einstein Lassiter (1980)

Swing, ♩ = 150

[illegible]

God Arrest Ye

From the library of the Three Wise Men Saxophone Quartet

Bari Sax 3 of 3

Traditional (16th century)
Albert Einstein Lassiter (1980)

Swing, ♩ = 150
